

MAP MOVING THROUGH THE AQUARIAN TRAINER ACADEMY

Entry into the Academy
Read documents and provide

- List of Documents for Applicants**
- Application Form
 - Application Payment
 - Code of Excellence signed
 - Competency Evaluation Form
 - Photo
 - Mentoring Lead Letter of recommendation
 - Mentor Mentee Operating agreement

- Intern Application is reviewed.** Must meet minimum requirements:
- Hold KRI Level One Instructor Certificate.
 - Hold a Level Two Practitioner Certificate.
 - Have taught a minimum of 500 hours of Kundalini Yoga classes since being certified Level One by KRI
 - Be a current Professional member of IKYTA or your country's National Teacher's Association.
 - Have a strong personal practice of Sadhana and Kundalini Yoga and where possible to participate in group Sadhana.
 - Have attended at least one KRI, Sikh Dharma, or 3HO Event every year for the past three years including but not limited to Solstice, Teacher's Conference, any Yoga Festival, Women's Camp, Jaap Sahib, Level Two Training, Trainers Forum, White Tantric Yoga.
 - Contribute Gurudakshina either internationally or to your National Association or contribute to The Yogi Bhajan Library of Teachings
 - Has been accepted by Mentoring Lead Trainer
 - Yogic lifestyle

- | | |
|--|--|
| <p>Intern Trainer Documents</p> <ul style="list-style-type: none"> <input type="checkbox"/> Intern Role Description <input type="checkbox"/> Individual Development Plan (IDP) <input type="checkbox"/> Units of Study-Content Credit Form <input type="checkbox"/> Mentor Mentee Operating agreement | <p>Intern Development</p> <ul style="list-style-type: none"> <input type="checkbox"/> Annually updates Intern Documents <input type="checkbox"/> Fulfills the required Roles and Responsibilities <input type="checkbox"/> Develops specified Competencies <input type="checkbox"/> Qualifies for Content Credits |
|--|--|

Approved
Official approval letter is sent to Mentoring Lead Trainer and Applicant.

Not Approved
Provide guidelines for what is needed. Once applicant meets requirements applies again.

Intern Interview by KRI staff member

- Interview report.

If candidate DOESN'T meet all requirements

- Letter of Exemption from Mentoring Lead

Approved
If candidate meets all requirements and interviewer recommends Official approval letter is sent to Mentoring Lead Trainer and Applicant.

Certification Committee Review

MAP MOVING THROUGH THE AQUARIAN TRAINER ACADEMY

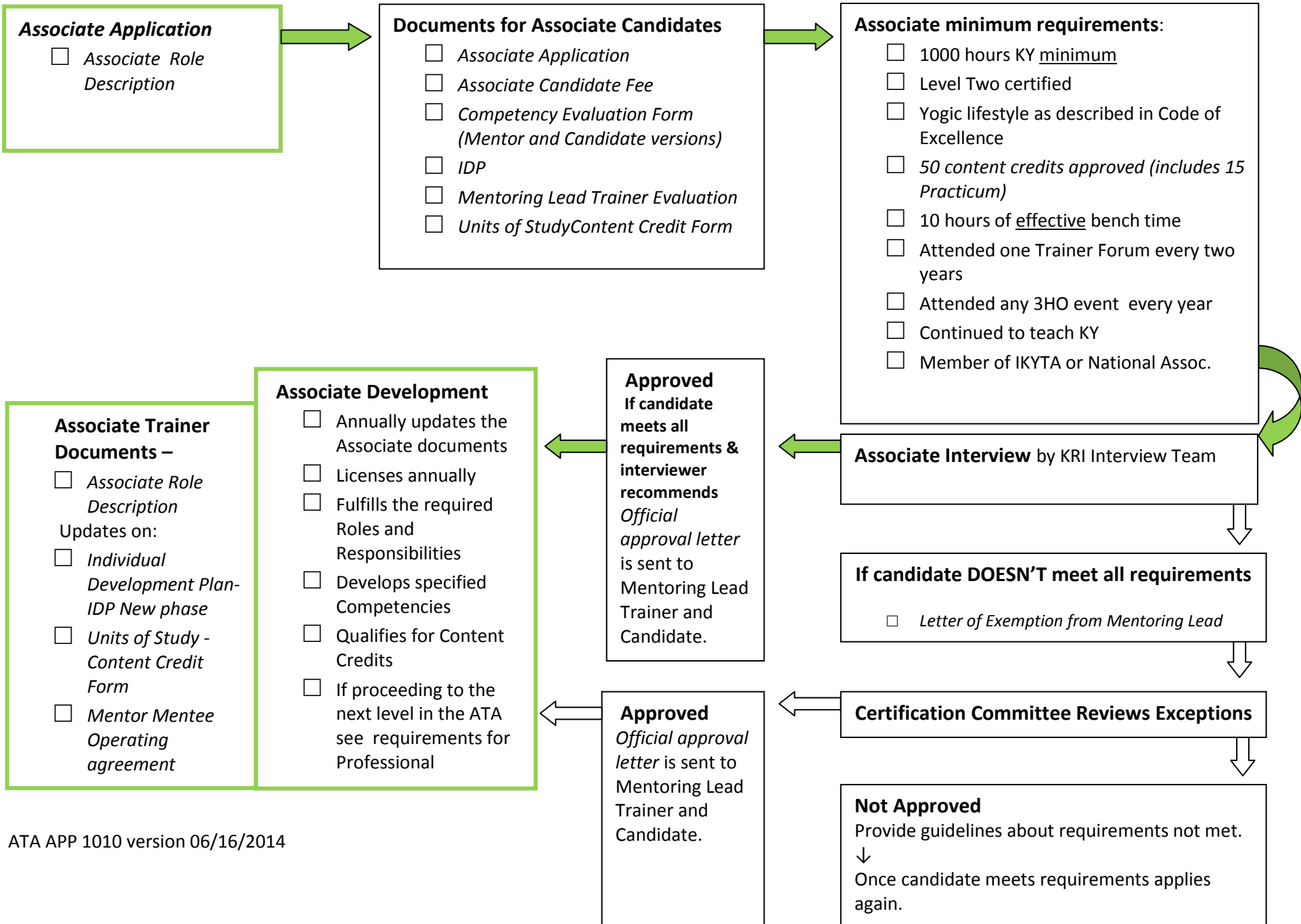

MAP MOVING THROUGH THE AQUARIAN TRAINER ACADEMY

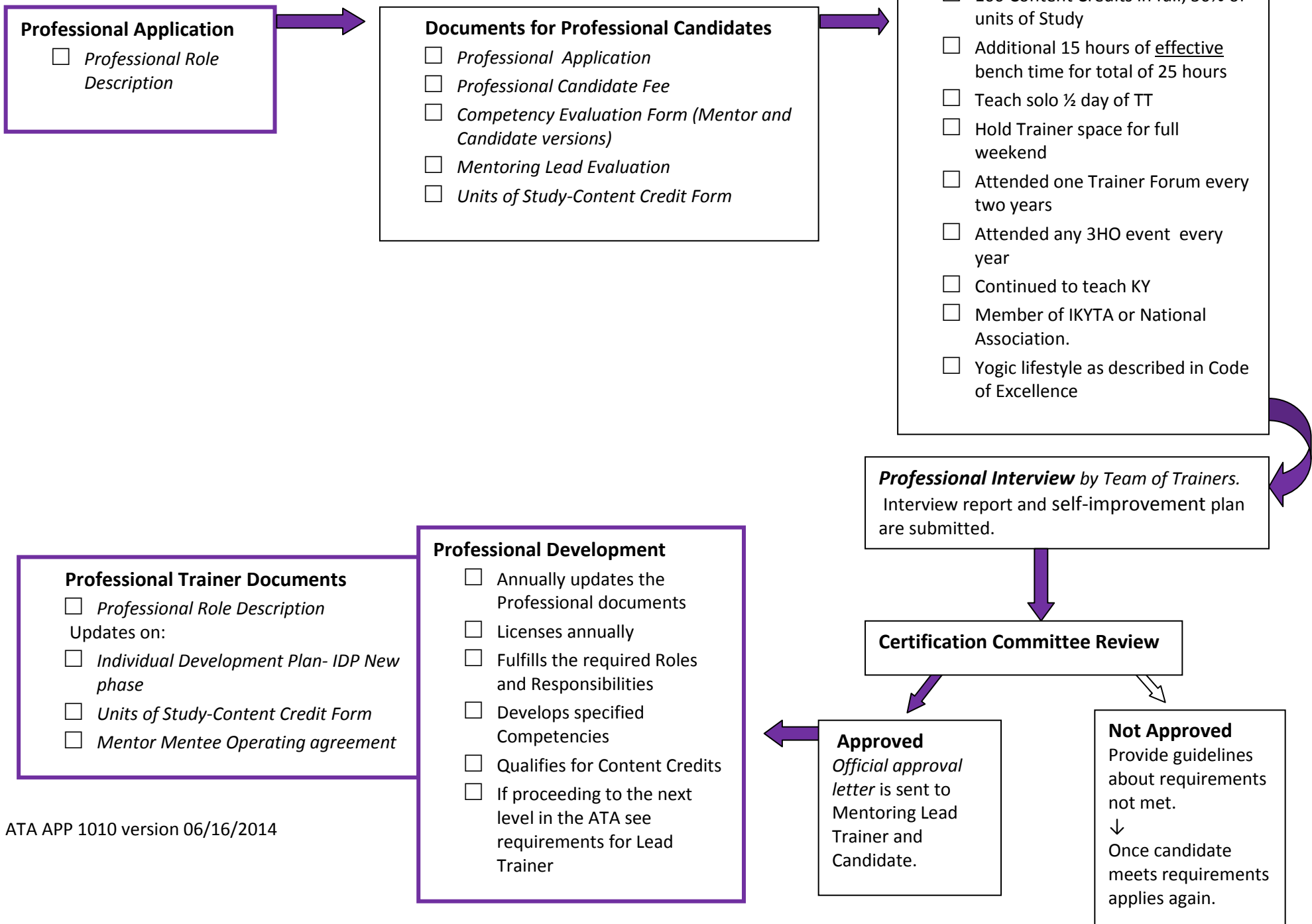

MAP MOVING THROUGH THE AQUARIAN TRAINER ACADEMY

